

# Conewango Valley Country Club

*New Member Application*



4961 Market Street ~ Warren, Pennsylvania 16365 ~ 814.723.6480



# Conewango Valley Country Club

## CVCC NEW MEMBER APPLICATION

4961 Market Street

Warren, PA 16365

Date: \_\_\_\_\_

Name: \_\_\_\_\_

Birth date: \_\_\_\_\_

Driver License: State \_\_\_\_\_ # \_\_\_\_\_

Address: \_\_\_\_\_

Phone: ( ) \_\_\_\_\_

Email: \_\_\_\_\_

Spouse Name: \_\_\_\_\_

Spouse Birth date: \_\_\_\_\_

Children Names:

1. \_\_\_\_\_ Birth date: \_\_\_\_\_

2. \_\_\_\_\_ Birth date: \_\_\_\_\_

3. \_\_\_\_\_ Birth date: \_\_\_\_\_

4. \_\_\_\_\_ Birth date: \_\_\_\_\_

Membership Requested (circle one):

**Special 2017 Rates!!!**

Full Family (36-79 yrs)	<b>\$3850</b>	<b>\$1925</b>
Golden Family (80+ yrs)	<b>\$1750</b>	<b>\$875</b>
Non Resident A Family	<b>\$2215</b>	<b>\$1108</b>
Full Individual (36-79 yrs)	<b>\$3035</b>	<b>\$1518</b>
Golden Individual (80+ yrs)	<b>\$1750</b>	<b>\$875</b>
Intermediate Individual (22-35 yrs)	<b>\$795</b>	<b>\$795</b>
Non Resident A Individual	<b>\$1750</b>	<b>\$875</b>
Social	<b>\$580</b>	<b>\$290</b>
Non Resident B	<b>\$500</b>	<b>N/A</b>
Student	<b>\$350</b>	<b>N/A</b>
Corporate	<b>\$3500</b>	<b>N/A</b>

**One Time New Member Stock Purchase (circle one)**

Individual Membership: \$50      Family Membership: \$100

Membership Dues Amount: \$ \_\_\_\_\_

Stock Fee: \$ \_\_\_\_\_

**Total Amount Submitted:** \$ \_\_\_\_\_

**Payment Method:**              Check, Cash, Credit Card

**I was referred by CVCC Member:** \_\_\_\_\_

---

For Office Use Only

**Approved by Board of Directors:** Yes   No

**Date Approved:** \_\_\_\_\_

## *Financial Statements and Obligations*

**Dues:** The dues of Conewango Valley Country Club (CVCC) are annually set by the Board of Directors. Golf members who pay their dues in full by October 31<sup>st</sup> of the preceding year will receive a 5% discount and five (5) guest greens fee passes for the current dues year. If dues are paid in full by December 31<sup>st</sup> of the preceding year, members will receive five (5) guest greens fee passes. All members are expected to have their dues paid in full by April 1<sup>st</sup>. A member is not entitled to use the club facilities until current year dues are paid in full.

**Refunds:** There will be no refunds unless specifically approved by the Board of Directors and only in extenuating circumstances.

**Minimums:** A monthly (April-October) food and beverage minimum has been established by the Board of Directors for each membership category: Family - \$150 / Individual - \$100 / Social - \$100. A monthly (April-October) capital improvement and debt reduction fee has been established by the Board of Directors for each membership category: Family - \$40 / Individual - \$35. These charges do not apply to the Intermediate Individual Membership.

**Charging Privileges:** A monthly statement shall be sent to each member showing his/her indebtedness. All charges during a calendar month will be billed during the first five (5) days of the following month. The amount billed is payable during the month billed. Member accounts not paid before the first day of the month following the billing month are considered thirty (30) days past due. All accounts that are thirty (30) days past due and are not paid in full within another thirty (30) days (then being 60 days past due) will, in addition to other actions listed below, be charged a 1-1/2% per month interest charge. In order to be processed in the billing month, payments must be received five (5) business days before month end.

Member accounts past due sixty (60) days will, in addition to the interest charge specified above, result in the automatic suspension of the member. Suspended members shall have their names and delinquent amounts posted on the official club bulletin board and also published in the newsletter. Suspended members may not use any club facilities. Any member with amounts past due ninety (90) days will be requested by the Board to offer reasons why the member should not be expelled. Specific questions concerning charges should be directed to the office manager. Any member turned over to collection, will be responsible for all collection fees.

Intermediate Memberships must pay with cash, credit or debit card for food and drinks and credit or debit card for cart rentals.

I agree to adhere to the By-Laws and Standing Rules of Conewango Valley Country Club.

---

Signature



# Conewango Valley Country Club

**Conewango Valley Country Club offers family oriented amenities:**

- 18-hole championship golf course with practice facility
- Full-service golf pro shop
- Junior golf program
- Heated outdoor swimming pool
- Fine dining or casual fare in the tap room or outdoor patio
- Full-service banquet facilities for up to 300 people
- Men's and women's locker facilities and club storage

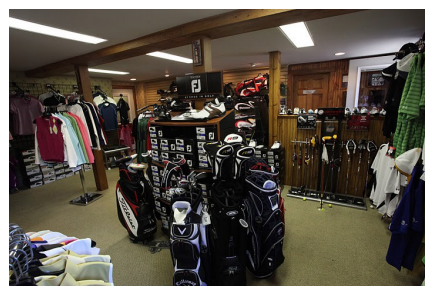

- Monthly social events



## **Board of Directors**

**Myron Turfitt**

President

**Marlene Sandberg**

Vice President and Golf Co-Chair

**Anthony Pellegrino**

Treasurer and Golf Co-Chair and Membership Chair

**John Dale**

Secretary and Buildings and Grounds Co-Chair

**Jerry Bancroft**

Greens Chair

**Ashton Ditka**

House Co-Chair

**Robert Metzgar**

Buildings and Grounds Co-Chair

**Kirsten Turfitt**

House Co-Chair

## **Staff**

**Kyle Reynolds**

Golf Course Superintendent

**John Rook**

Golf Professional

**Kirsten Turfitt**

Office Manager

**Diandra Morgan**

Clubhouse Manager

**Justin Carlson**

Executive Chef